

Traditional Woodgrain Concrete Retaining Wall Systems

- * **Low Maintenance**
- * **Looks Great**
- * **Termite & Bush fire Proof**
- * **Adds value to your property**
- * **Painting Option**
- * **No Rotting**
- * **It's So Easy!!! No Bolts, No Drilling,
Do-it-yourself Quick Installation.**

THE FENCE THAT MAKES SENSE

Uses include...

- * Retaining Walls * Garden Borders
- * Garden Boxes * Driveway Borders
- * Raised Garden Beds * Children Sand Pits
- * Most Soil Conditions * Residential,
Commercial & Industrial Applications.

Phone: (02) 9627 6122 Mobile: 0402 452 513

www.kerbsandfencing.com



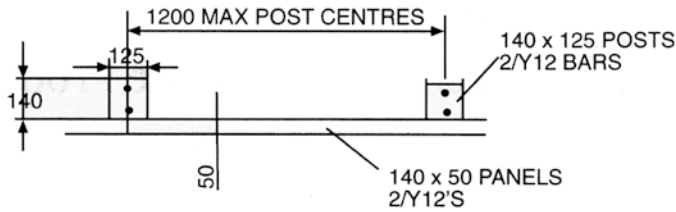

PLAN ON RETAINING WALL

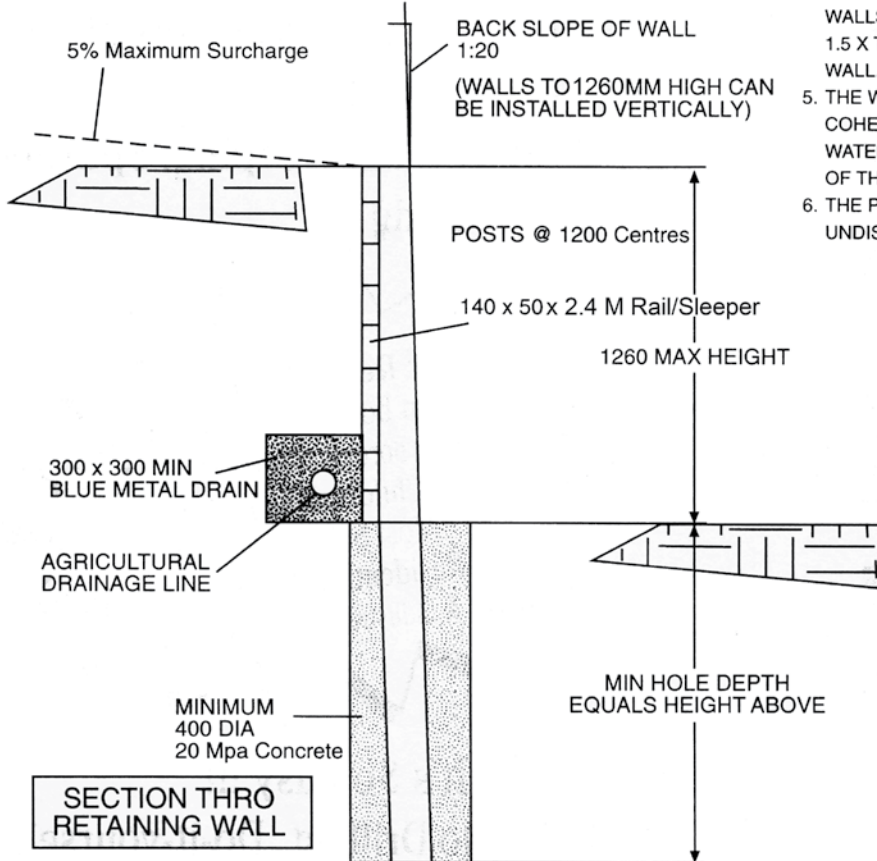

SECTION THRO RETAINING WALL

NOTES

1. GRANULAR BACKFILL TO BE USED BEHIND WALL
2. NO MECHANICAL BACKFILL ANY CLOSER THAN THE HEIGHT OF THE WALL
3. NO SURCHARGE LOADING TO BE APPLIED CLOSER THAN A DISTANCE EQUAL TO THE HEIGHT OF THE WALL PLUS 500MM.
4. THE CLEAR DISTANCE BETWEEN WALLS IF TERRACING IS TO BE 1.5 X THE HEIGHT OF THE LOWER WALL.
5. THE WALL IS DESIGNED FOR COHESIVE SOIL SITES WITH A WATER TABLE BELOW THE BOTTOM OF THE POST.
6. THE POSTS MUST BE PLACED IN UNDISTURBED GROUND.

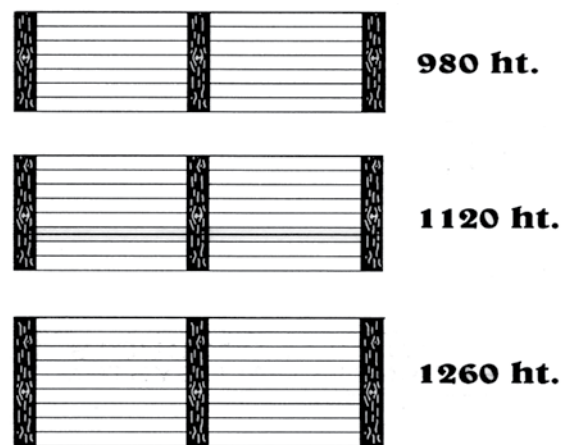
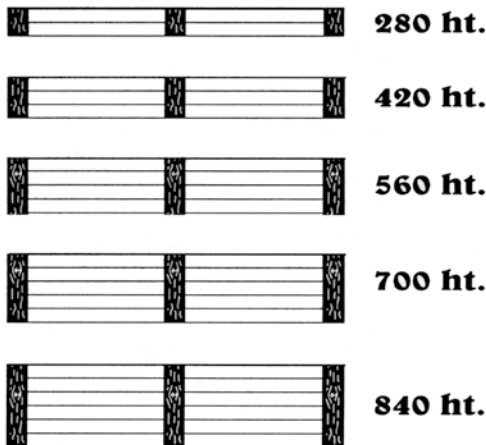

Phone: (02) 9627 6122 Mobile: 0402 452 513

www.kerbsandfencing.com